

\$8 PER 1 DOG AND 1 HUMAN
\$2 PER EXTRA HUMAN

**SATURDAY
SEPT 9, 2017**

ALL EVENT PROCEEDS BENEFIT
CITY OF FRISCO DOG PARKS

THE FRISCO ATHLETIC CENTER PRESENTS

DOGGY SPLASH DAY



TIME

**DOGS 0-35 POUNDS:
10:00 AM - 12:00 PM
DOGS 36+ POUNDS:
12:30 PM - 2:30 PM**

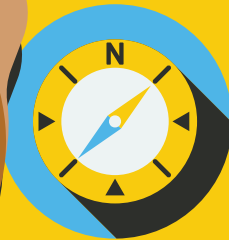

LOCATION

**FRISCO WATER PARK
5828 NANCY JANE LN
FRISCO TX 75035**



CONTACT / QUESTIONS

**JENETTE RENEAU
AQUATIC SUPERINTENDENT
FRISCO ATHLETIC CENTER
972-292-6604**

Police | Puppy Boutique | Dog Walkers | Veterinarian | Animal Control | Pawtastic Snacks | Dog Pictures | Pet Adoptions and Rescues | Poop Pickerupers | Firemen

REGISTER AT THE FAC

STARTING ON **AUGUST 7TH**: VIST FRISCOFUN.ORG FOR MORE INFO



CAN ALL DOGS SWIM? YOU WOULD BE SURPRISED.

IF YOUR DOG HAS NEVER BEEN IN A POOL,
PLEASE TAKE CAUTION.
ALSO, THE POOL DECK FLOOR CAN
GET QUITE HOT
SO TAKE CARE FOR YOUR PUPPY'S SENSITIVE
PAWS WHEN MOVING AROUND THE POOL.

COMMON CHARACTERISTICS OF
DOGS THAT TEND TO NOT SWIM WELL:

TOP HEAVY
(LARGE CHESTS AND SMALL HINDQUARTERS)
SHORT MUZZLED & SHORT LEGS



INCLEMENT WEATHER:

IF THE EVENT IS CANCELED DUE TO WEATHER,
DOGGY SPLASH DAY WILL BE RE-SCHEDULED
OR CREDITS WILL BE GIVEN.



CHECK-IN/RECEIPT:

YOU MUST BRING YOUR DOG'S
CURRENT RABIES CERTIFICATE
AND SIGN A WAIVER/REGISTRATION FORM.

IF REGISTERING ONLINE,
ALSO BRING YOUR RECEIPT.

RULES



1. ALL DOGS MUST BE **HOSED OFF** IN THE
DESIGNATED AREA **BEFORE ENTERING POOLS**



2. ALL FEMALE DOGS MUST BE **SPAYED**.
All dogs must have current **rabies vaccinations**.
No dogs with health conditions that may
endanger themselves or others are allowed.



3. **ONE HUMAN 18 YEARS AND OLDER**
MUST ACCOMPANY **EACH DOG**



4. **ONE HUMAN PER DOG IS ALLOWED**
IN THE WATER AT THEIR OWN RISK
No other humans can swim recreationally.



5. **CHILDREN MAY NOT SWIM OR**
WADE IN THE WATER
Children **under 10** years old must remain on the
pool deck and be supervised by an **adult separate**
from the one accompanying the dog. Small children
must be closely supervised to avoid injuries
from happy rambunctious dogs.



6. **OTHER FACILITY RULES MAY APPLY.**



7. **DOGS MUST BE SOCIABLE.**
Leashes may be removed when the dogs enter the
Frisco Water Park. Humans must monitor their
dogs at all times.



8. **DOGS MUST BE 6 MONTHS OLD TO SWIM.**



9. **AGGRESSIVE DOGS WILL BE ASKED TO LEAVE**
AT THE DISCRETION OF EVENT ORGANIZERS
Event organizers have the right to remove any dog
or dog owner.



10. **PLEASE DO NOT BRING TOYS.**
We will provide floatable toys only.
Doggy lifejackets are allowed.



11. **ABSOLUTELY NO HUMAN OR DOG FOOD/TREATS.**
Water station will be provided.



12. **LIFEGUARDS ARE ON DUTY ONLY TO ENSURE**
PATRON SAFETY.
Rescues **will not be made on dogs**. However a whistle
will be blown if we see a dog in distress.



13. **ALL DOGS MUST WEAR A COLLAR.**
No choke or pinch collars in the pool.



14. **OWNERS MUST CLEAN UP AFTER THEIR DOGS.**
Bags **will be provided**.



15. **ALL NORMAL POOL RULES APPLY.**
All humans that enter the water must
be in appropriate swim attire.



16. **PLEASE HELP YOUR DOGS IN AND OUT OF**
THE POOL.
Please **do not trim** your dog's nails before the event.